OPAIC2018

29th ANNUAL CONFERENCE
OF OCULOPLASTICS ASSOCIATION OF INDIA

organised under the aegis of

RAJASTHAN OPHTHALMOLOGICAL SOCIETY

28TH - 30TH SEPTEMBER 2018

HOTEL THE LALIT - JAIPUR

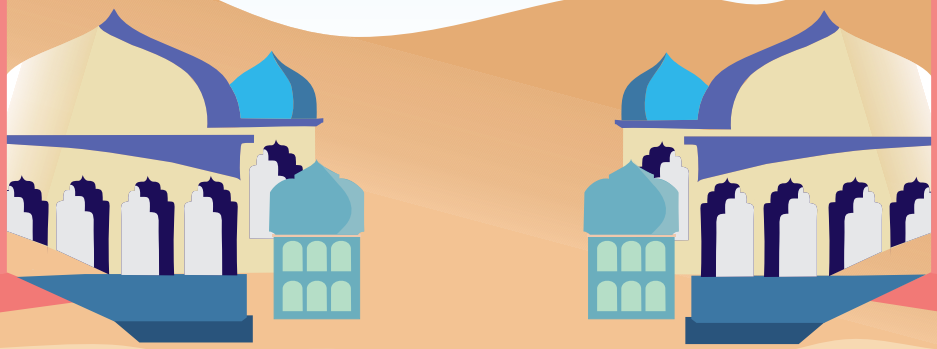

OPAIC 2018

THE INTERNATIONAL CONFERENCE OF OPAI

OPAI

FROM DARKNESS TO LIGHT

तमसो मा ज्योतिर्गमय

OFFICIAL PARTNER SOCIETIES

American Society of Ophthalmic Plastic and Reconstructive Surgery (ASOPRS)

Asia Pacific Society of Ophthalmic Plastic and Reconstructive Surgery (APSOPRS)

Asia Pacific Society of Ocular Oncology & Pathology (APSOOP)

British Oculoplastic Surgery Society(BOPSS)

SAARC Oculoplastics Society

OCULOPLASTICS ASSOCIATION OF INDIA
- EXECUTIVE COMMITTEE -

Dr Laxmi Mahesh
President

Dr Usha Kim
Vice- President

Dr Mukesh Sharma
General Secretary

Dr Santosh Honavar
Sci. Program Co-ordinator

Dr Rahul Despande
Joint Secretary

Dr Jayanta Kumar Das
Treasurer

Dr Apjit Kaur
Immediate Past President

Dr Santosh Honavar
Immediate Past Secretary

EXECUTIVE MEMBERS

Dr Debraj Shome
Dr Ramesh Murthy

Dr Senthil Nathan C
Dr Vikas Menon

Dr Surbhi Kapadia
Dr Aparna Bhatnagar

Dr Mangesh Dhobekar
Dr Ritu Raj Baruah

RAJASTHAN OPHTHALMOLOGICAL SOCIETY
- EXECUTIVE COMMITTEE -

Dr Mahesh Punjabi
President

Prof Madhu Mathur
President Elect

Dr R K Sharma
Vice President

Dr Mukesh Sharma
General Secretary

Dr Sonu Goel
Chairman Sci Committee

Dr Mayank Agarwal
Treasurer

Dr Rahul Sarda
Editor Journal & Proceed

Dr R B Goyal
Immediate Past President

Dr Virendra Agrawal
Immediate Past Secretary

EXECUTIVE MEMBERS

Dr Ankur Midha
Dr K K Kanjolia
Dr Ravi Trehan

Dr Swati Tomer
Dr Navratan Jain
Dr Vishal Agrawal

Dr Vineet Pradhan
Dr Padmesh Sharma

Dr Gulam Ali
Dr Pankaj Pandey

Advisors: Prof P K Mathur & Prof L K Nepalia

LOCAL ORGANIZING COMMITTEE

Patrons
Prof O P Kulshreshtha
Prof M R Jain
Prof A S Mehrotra
Prof Subhash Sharma

Advisors
Prof P K Mathur
Prof L K Nepalia
Dr J P Kabra
Prof Yogesh Shukla
Prof Madhu Mathur
Prof J K Chauhan
Prof K Khilnani
Dr Anil Kothari

Organizing Chairpersons
Dr Mahipal S Sachdev
Dr Mahesh Punjabi

Chief Organizing Secretary
Dr Mukesh Sharma

Additional Org. Secretaries
Dr Virendra Agrawal
Dr Sandeep Vijay

Joint Organising Secretaries
Dr Harshul Tak
Dr Maya Hada

Treasurer
Dr Mayank Agarwal

Additional Treasurers
Dr Pratul Tyagi
Dr Ankur Sinha
Dr Vishal Agrawal

Digital Promotion
Dr Abhishek Kothari
Dr Kapil Bhatia
Dr Ankur Midha

Reception Committee
Prof Indu Arora
Prof Pavan Shorey
Prof Mahendra K Jharwal
Prof Rakesh Porwal
Prof J Murli Manohar
Prof Nagendra S Shekhawat
Prof Ashok Bairwa
Prof Arvind Chauhan
Prof Ashok Meena

Registration Committee
Dr Raj Kumar Sharma
Dr Surya Kant Jha
Dr Sneha Sharma
Dr Anil Goyal
Dr Manish Sharma

Scientific Committee
Dr Pankaj Sharma
Dr Neeraj Khungar
Dr Vidushi Pandey
Dr Kamal Sehra
Dr Amit Gupta
Dr Rajesh Goyal
Dr Manju Mina
Dr Mrinmayee Ghatak Punjabi
Dr Ankur Midha

Workshops Committee
Dr Maya Hada
Dr Isha Lohmror
Dr Karishma Goyal
Dr Bhupendra Yadav

Trade & Exhibition Committee
Dr Virendra Agarwal
Dr Arun Kshetrapal
Dr Sonu Goel
Dr Suresh Pandey
Dr Vishal Agrawal

Food & Beverages Committee
Dr Sandeep Vijay
Dr Anil Verma
Dr Meenakshi Tandon
Dr Sudhir Singh
Dr Tanmay kabra

Inauguration Committee
Dr G K Trivedi
Dr Poonam Jain Midha
Dr Sonal Kalia
Dr Ashu Agrawal
Dr Samresh Srivastava

Accommodation Committee
Dr S K Nair
Dr Manoj Kabra
Dr Vishal Agrawal
Dr Nitesh Bansal

Journal & Souvenir Committee
Dr Vidushi Pandey
Dr Ankur Midha

Publishing & Media Committee
Dr Sandeep Vijay
Dr Ankur Sinha
Dr Abhishek Kothari

Entertainment Committee
Dr Pratul Tyagi
Dr Harshul Tak
Dr Sumit Mittal
Dr Swati Tomar
Dr Vaishali Srivastava

Information & Assistance Committee
Dr Rahul Sarda
Dr Nitesh Bansal
Dr Kapil Bhatia
Dr Madhu Gupta

Tours, Travel & Transport Committee
Dr R B Goyal
Dr R K Verma
Dr Pramod Misra
Dr R M Gupta
Prof Arvind Chouhan
Dr Ashok Meena
Dr Poonam Midha

Certificate & Memento Committee
Dr Amit Gupta
Dr Sneha Sharma
Dr Poonam Midha

Venue & Volunteer Committee
Dr Kishore kumar
Dr Vineet Pradhan
Dr Arun Jangid
Dr Anurag Dwivedi
Dr Vishal Agrawal

Security Committee
Prof Nagendra S Shekhawat
Dr Dharam Veer Chaudhary

Spouse Program Committee
Dr Sandhya Mahesh Punjabi
Dr Rekha Singh
Dr Rama
Dr Rakshita Kothari
Dr Anita Agrawal
Dr Swati Tomar
Dr Jai Shree Chandel
Dr Manju Mina
Dr Poonam Midha
Dr Mrinmayee Ghatak Punjabi

OPAIC2018 29th Annual Conference of O P A I
28-30 SEPT'18 - JAIPUR

Invitation

Dr Mahesh Punjabi
Organizing Chairperson,
OPAIC 2018

Prof.(Dr.) Mahipal S Sachdev
Organizing Chairperson,
OPAIC 2018

Dr Mukesh Sharma
Organizing Secretary OPAIC 2018
General Secretary OPAI

Dear Colleagues,

On behalf of the Organizing committee, we welcome you to 'the Pink City' Jaipur - the Capital city of Rajasthan; on the occasion of '29th annual conference of Oculoplastics Association of India(OPAIC 2018) between 28th to 30th September 2018 at Hotel the Lalit, Jaipur.

It is a matter of further pride for us to inform you that OPAIC 2018 is also 'the International conference of OPAI' with Official participation from Societies like - American Society of Ophthalmic Plastic and Reconstructive Surgery (ASOPRS), Asia Pacific society of Ophthalmic Plastic and Reconstructive Surgery (APSOPRS), Asia Pacific society of ocular Oncology & Pathology (APSOOP), British Oculoplastic Surgery Society(BOPSS)and SAARC Oculoplastics Society.

The Scientific committee has devised a high-quality scientific program, to ensure a unique and all-inclusive academic feast with a star-studded faculty. We are confident that conference will provide a rewarding experience in our specialty and well beyond & shall ensure that you carry rich remembrances of this event with you. It also strives to be a focused networking forum, providing participants an opportunity to meet and interact with the leading experts, researchers, colleagues and key industry partners.

Jaipur is perhaps the most culturally diverse, artistically decorative and architecturally magnificent regal in India, adding greatly to the charm of conference. The enthusiasm, commitment and dedication by organizing team will spare no effort in meeting out your anticipations and make this conference memorable.

We will greatly appreciate your active participation in this unique celebration of academics bonhomie and bonding in a conducive and inimitable setting and ensure that you carry rich remembrances of this event with you.

Looking forward to meet you all

Padharo Mhare Desh

UNIQUE OPPORTUNITY TO INTERACT WITH THE WORLD'S MOST RENOWNED OCULOPLASTICS FACULTY

International Faculty

DR. GEOFF ROSE
UK

DR. MICHAEL A. BURNSTINE
USA

DR. STEVEN DRESNER
USA

DR. HUNTER YUEN
HONG KONG

DR. AUDREY LOOI
SINGAPORE

DR. FARZAD PAKDEL
IRAN

DR. GANGADHARA SUNDAR
SINGAPORE

DR. TAMARA FOUNTAIN
USA

DR. SAMPATH RAGHAVAN
UK

DR. CORNELIUS RENE
UK

DR. VIKAS CHADHA
UK

DR. MOHSEN KASHKOULI
IRAN

DR. SACHIN SALVI
UK

DR. TANUJ NAKRA
UK

OPAIC2018 29th Annual Conference of OPAI JAIPUR

SCIENTIFIC PROGRAMME AT A GLANCE

	HALL A		HALL B		HALL C
	Time	**Session**	**Time**	**Session**	**Time**	**Session**
DAY-1 28 SEPTEMBER 2018 FRIDAY	08:30 - 10:00	Eyelid 1	08:30 - 10:00	Grand Rounds with Experts, Lacrimal and Socket - Dr Geoff Rose, Dr Cornelius Rene, Dr Mohsen Kashkouli, Dr Farzad Pakdel	08:30 - 10:00	Workshop 1, Photography and Videography - Dr Akshay Nair, Dr Bipasha Mukharjee, Dr Nandini Bothra, Dr Fairooz PM
	10:00 - 11:30	Eyelid 2	10:00 - 11:30	Raman Mittal Free Paper Session	10:00 - 11:30	Workshop 2, Nasal Endoscopy - Dr Hunter Yuen, Dr Saurabh Kamal, Dr Nandini Bothra, Dr Ishan Acharya
	11:30 - 13:00	Oncology and Pathology	11:30 - 13:00	M Subrahmanyam Free Paper Session	11:30 - 13:00	Workshop 3, Orbital Fracture - Dr Gangadhara Sundar, Dr Savari Desai, Dr Priti Udhay, Dr Maya Hada
	13:00 - 14:00	Lunch	13:00 - 14:00	Lunch	13:00 - 14:00	Lunch
	14:00 - 18:00	Live Surgeries				
	19:00 - 20:00	Inaugural Function				
	20:00 Onwards - Inaugural Dinner at Hotel The Lalit					
DAY-2 29 SEPTEMBER 2018 SATURDAY	08:30 - 09:30	Thyroid Eye Disease	08:30 - 10:00	Grand Rounds with Experts, Eyelid and Aesthetics - Dr Tamara Founatain, Dr Michael R Burnstein, Dr Tanuj Nakra, Dr Audrey Looi	08:30 - 10:00	Workshop 4, Suturing Techniques - Dr Mohsen Kashkouli, Dr Usha Kim, Dr Seema Das, Dr Ekta Agarwal
	09:30 - 11:00	Orbit				
	11:00 - 11:30	Master Class by Dr Tamara Fountain	10:00 - 11:30	Gangadhara Sundar Free Paper Session	10:00 - 11:30	Workshop 5, Ocularistry - Dr Rick Bowen, Mr C Chavan Mr Kuldeep Raizada Mr Sachin Gupta Mr Raju Kumar
	11:30 - 12:30	BOPSS Session				
	12:30 - 13:30	Orations - Dr Geoff Rose, Dr Apjit Kaur				
	13:30 - 14:30	Lunchtime Quiz with Lunch	13:30 - 14:30	Lunch	13:30 - 14:30	Lunch
	14:30 - 16:30	Lacrimal	14:30 - 15:30	VAST - Dr Tanuj Nakra, Dr Sachin Salvi	14:30 - 15:30	Workshop 6, Flaps in Oculoplasty - Dr Tamara Fountain, Dr Lakshmi Mahesh, Dr Roshmi Gupta, Dr A K Khurana
			15:30 - 16:30	VAST - Dr Sampath Raghavan, Dr Steven Dresner	15:30 - 17:00	Workshop 7, Botulinum Toxin - Dr Tanuj Nakra, Dr Shubhra Goel, Dr Vidushi, Dr Vikas Menon
	16:30 - 18:30	Trauma	16:30 - 17:30	VAST - Dr Hunter Yuen, Dr Audrey Looi	17:00 - 18:30	Workshop 8, Fillers - Dr Tanuj Nakra, Dr Kasturi Bhattacharya, Dr Debraj Shome, Dr Poonam
			17:30 - 18:30	SAARC Session		
	18:30 - 19:30	GBM				
	20:00 Onwards - Banquet Dinner					
DAY-3 30 SEPTEMBER 2018 SUNDAY	08:30 - 10:00	Ptosis	08:30 - 10:00	Grand Rounds with Experts, Orbit and Oncology - Dr Raghavan Sampath, Dr Gangadhara Sundar, Dr Sachin Salvi, Dr Vikas Chaddha	08:30 - 10:00	Video Theater
	10:00 - 11:30	Aesthetics	10:00 - 11:30	Noncompetitive Free Paper Session	10:00 - 11:30	Session - Back to Basics - An interactive session for residents and fellows
	11:30 - 12:30	APSOPRS Session				
	12:30 - 13:30	Best of OPAI Free Papers, Posters, Videos (Final)				
	13:30 - 14:30	Lunch	13:30 - 14:30	Lunch	13:30 - 14:30	Lunch
	14:30 - 15:30	Socket	14:30 - 16:00	Beyond Oculoplasty		
	15:30 - 17:00	Mixed Bag	16:00 - 17:00	Ocularistry		
	17:00 - 17:30	Valedictory Function				
	GOOD BYE					

DAY-1

DETAILED SCIENTIFIC PROGRAMME

28 SEPTEMBER 2018 FRIDAY

Meditation with SUNRISE– by Heartfullness through Meditation — **TIME: 06:30 AM to 07:15 AM**

HALL A

PROVISC SESSION: EYELID-1 — **TIME: 08:30 AM to 10:00 AM**

CHAIR PERSONS:
• Dr Hunter Yuen • Prof P K Mathur • Dr Usha Kim • Dr R Sampath • Dr Rahul Deshpandey

	Speaker	Topic	Duration
1	Dr Surabhi Kapadia	Tackling lower eyelid entropion	8
2	Dr Ruchi Kabra	Cicatritial entropion correction - various options	8
3	Dr Rahul Deshpande	Management of ectropion	8
4	Dr Sampath Raghavan	Leicester lasso technique for lateral canthal fixation - Video Demonstration	8
5	Dr Sreedhara S Naik	Eyelid malpositions and their management	8
6	Dr Nidhi Pandey	Single incision solution to eyelid margin cicatricial changes - the grey line split combined with levator recession and lamellar repositioning	8
7	Dr Roshmi Gupta	Orbicularis oculi myectomy	8
8	Dr Shivani Bidaye Sule	Managing eyelid malpostions - case based approach	8
9	**Dr Hunter Yuen** KEYNOTE	**Management of upper eyelid retraction**	12
	Discussion		10

HALL A

JOHNSON & JOHNSON SESSION: EYELID-2 — **TIME: 10:00 AM to 11:30 AM**

CHAIR PERSONS:
• Dr Michael A Burnsteine • Dr Lakshmi Mahesh • Dr Mahesh Punjabi • Prof M R Jain • Dr Nitin Trivedi

1	**Dr Michael A Burnsteine** KEYNOTE	**Treatment of symptomatic facial nerve paralysis with a new porous lower eyelid spacer graft and canthoplasty - an evolutionary change throughout my career**	12
2	Dr Joyeeta Das	Facial nerve palsy - An oculoplasty perspective	8
3	Dr Saurbhi Khurana	Lateral tarsal strip	8
4	Dr Lakshmi Mahesh	Medial canthal reconstructions	8
5	Dr AK Khurana	Innovations in eyelid reconstruction	8
6	Dr Ankur Midha	Cutler Beard - lid reconstruction - Our Experience	8
7	Dr Nitin Trivedi	Small incision eyelid surgery	8
8	Dr Debarati Saha	5FU in oculoplasty	8
9	Dr Shiv Ram Bhardwaj	Free flaps for orbit socket reconstruction	8
	Discussion		10

HALL A

SESSION: ONCOLOGY AND PATHOLOGY — **TIME: 11:30 AM to 01:00 PM**

CHAIR PERSONS:
• Dr Sachin Salvi • Dr Usha Singh • Dr Pankaj Sharma • Dr Santosh G Honavar • Dr Fairooz PM

1	**Dr Sachin Salvi** KEYNOTE	**Paediatric orbital tumors**	12
2	Dr Fairooz PM	Oculoadnexal lymphoma	8
3	Dr Sonal Chaugule	Recent advances in management of eyelid tumors	8
4	Dr Rachna Meel	Ocular surface squamous neoplasia - The changing trends	8
5	**Dr Vikas Chaddha** KEYNOTE	**An update on uveal melanoma**	12
6	Dr Usha Singh	Intra-arterial chemotherapy for retinoblastoma	8
7	Dr Seema Kashyap	Histopathology of intraocular tumors	8
8	Dr G Seethapathy	Clinicopathological correlation of orbital space-occupying lesions	8
9	Dr Sima Das	Ocular tumors associated with systemic disease	8
	Discussion		10

01:00 PM to 02:00 PM - LUNCH

02:00 PM to 06:00 PM - LIVE SURGERIES - ROS Session & OPAI Session
ROS Session – 02:00 to 03:00 PM
Johnson & Johnson Session - Dr. Mahipal S. Sachdev
Alcon Session - Dr. Samresh Srivastava
Appaswami Session - Dr. Virendra Agarwal
Hoya Session - Dr. Sonu Goel

OPAI Session – 03:00 to 06:00 PM
Surgeries: Levator Resection, Balloon Decryoplasty, Fascia-lata Sling, Silicon-Sling, Lid Tumour, Entropion

07:00 PM to 08:00 PM - INAUGURATION FUNCTION
Inaugural Dinner – 08:00 PM Onwards at Hotel The Lalit

DAY-1

LIVE SURGERY SCHEDULE

28 SEPTEMBER 2018 FRIDAY

ROS Session – 02:00 to 03:00 PM

Johnson & Johnson Session - Dr. Mahipal S. Sachdev

Moderator: Dr. Mahesh Punjabi, Dr. P. K. Mathur, Dr. Pratul Tyagi, Dr. Mayank Agarwal

Alcon Session - Dr. Samresh Srivastava

Moderator: Dr. Neeraj Khungar, Dr. Pankaj Sharma, Dr. Kamlesh Khilnani, Dr. Suresh Pandey

Appaswami Session - Dr. Virendra Agarwal

Moderator: Dr. J. K. Chouhan, Dr. Madhu Mathur, Dr. Sandeep Vijay, Dr. Gulam Ali

Hoya Session - Dr. Sonu Goel

Moderator: Dr. Rahul Sarda, Dr. Harshul Tak, Dr. Neeraj Shah, Dr. Arvind Chouhan

OPAI Session – 03:00 to 06:00 PM

Levator Resection - Dr. A. K. Grover

Moderator: Dr. S. M. Betharia, Dr. Lakshmi Mahesh, Dr. Vidhushi, Dr. Raman Mittal

Balloon Dacryoplasty - Dr. Akshya Nair, Dr. Raghu Raj

Moderator: Dr. E. R. Mohan, Dr. Aprana Bhatnagar, Dr. Saurabh Kamal, Dr. J. K. Das

Fascia-lata Sling - Dr. Mukesh Sharma

Moderator: Dr. Nitin Trivedi, Dr. Rajat Maheshwari, Dr. Priti Udhay, Dr. M. S. Bajaj

Silicon-Sling - Dr. Usha Kim

Moderator: Dr. Anita Sethi, Dr. Usha Singh, Dr. Senthil N., Dr. Anuj Mehta

Lid Tumour - Dr. Santosh Honavar

Moderator: Dr. A. K. Khurana, Dr. V. P. Gupta, Dr. Fairooz P. M., Dr. R. P. Maurya

Entropion - Dr. Kasturi Bhattacharjee

Moderator: Dr. Roshmi Gupta, Dr. Tarjani Dave, Dr. Ishan Acharya, Dr. Ankur Midha

DAY-1

28 SEPTEMBER 2018 FRIDAY

HALL B — GRAND ROUNDS WITH EXPERTS, LACRIMAL AND SOCKET

TIME : 08:30 AM to 10:00 AM

FACULTY

Dr Geoff Rose • Dr Cornelius Rene • Dr Mohsen Kashkouli • Dr Farzad Pakdel

HALL B — RAMAN MITTAL FREE PAPER SESSION

TIME: 10:00 AM to 11:30 AM

	Speaker	Topic	
1	Dr Debraj Shome	Facial Trauma Presentation in a Tertiary care Facial Plastic Surgery Practice.	
2	Dr Nidhi Pandey	Upper lid cicatricial entropion- the single incision approach for enhanced results	
3	Dr Sameeksha Tadepalli Haripriya	Modifications of Cutler Beard Procedure: Surgical Outcomes	
4	Dr Marian Pauly	Long Term Outcome of Simultaneous Bilateral External Dacryocystorhinostomy	
5	Dr Sourav Damodaran	Swept-Source optical coherence tomography features of regressed macular Retinoblastoma	
6	Dr Jayanta Kumar Das	A search to identify the route of infection in primary acquired NLDO : Nasal or Ocular	
7	Dr Roopa Hiremath	Powered endoscopic Dacrycystorhinostomy (DCR) , raising the bars.	
8	Dr Nitin V Trivedi	Small incision Lower lid entropion correction	
9	Dr Ekta Aggarwal	How do patients Hand-Pick a surgeon: A prospective study	
10	Dr Bhagyesh B. Pore	Comparison of recurrence after topical Immunotherapy versus surgical treatment of ossn.	
11	Dr Rajagopalan Jayagayathri	Man-made misery	
12	Dr Shubha Jhavar	My Experience with Levator Resection Surgery in Ptosis	

HALL B — M SUBRAHMANYAM FREE PAPER SESSION

TIME: 11:30 AM to 01:30 PM

1	Dr Gunja Chowdhury	Spectrum of Eyelid Adnexal Tumours in a Tertiary Eye Care System in South India	
2	Dr Jayanta Kumar Das	A search to identify the route of infection in primary acquired NLDO: Nasal or Ocular	
3	Dr Sonal S Chaugule	Orbital Rhabdomyosarcoma – Outcome with Multimodal Management	
4	Dr Nitin V Trivedi	Small Incision Ptosis surgery	
5	Dr Md. Shahid Alam	Isolated Langerhans Cell Histiocytosis of the Orbit: Is Chemotherapy Indicated?	
6	Dr Md. Shahid Alam	Manual carotid compression as a treatment option for carotid cavernous fistula: A case series	
7	Dr Arpan Chawala	Unusual ophthalmic manifestations of subclinical paranasal sinusitis in Children	
8	Dr Arpan Chawala	Post-surgical Orbital Epidermoid cyst – A rare case-report	
9	Dr USHA SINGH	Late Recanalization of Orbital Arterio-Venous Malformation after Endovascular Embolization	
10	Dr Vathsalya Viajy	Dermoid presenting as Monocular Elevation Deficiency	
11	Dr Jayanthi Peter	Treatment of carotid-cavernous fistula through an anomalous tributary of the superior ophthalmic vein	
12	Dr Viji Rangarajan	Prospective analysis on the diagnostic approach and treatment outcomes of orbital lymphoma	

HALL C — WORKSHOP 1: PHOTOGRAPHY AND VIDEOGRAPHY

TIME : 08:30 AM to 10:00 AM

Faculty: Dr Akshay Nair, Dr Bipasha Mukharjee, Dr Nandini Bothra, Dr Fairooz PM

HALL C — WORKSHOP 2: NASAL ENDOSCOPY

TIME: 10:00 AM to 11:30 AM

Faculty: Dr Hunter Yuen, Dr Saurabh Kamal, Dr Nandini Bothra, Dr Ishan Acharya

HALL C — WORKSHOP 3: ORBITAL FRACTURE

TIME: 11:30 AM to 01:00 PM

Faculty: Dr Gangadhara Sundar, Dr Savari Desai, Dr Priti Udhay, Dr Maya Hada

DAY-2

29 SEPTEMBER 2017 SATURDAY

Meditation with SUNRISE– by Heartfullness through Meditation **TIME: 06:30 AM to 07:15 AM**

HALL A — NOVARTIS SESSION: THYROID EYE DISEASE

TIME: 08:30 AM to 09:30 AM

CHAIR PERSONS:
• Dr Geoff Rose • Dr Farzad Pakdel • Dr Modini Pandarpurkar • Dr Ankur Midha • Dr Sonu Goel

	Speaker	Topic	Duration
1	Dr Raksha Rao	Examination and medical management of thyroid eye disease	8
2	Dr Modini Pandarpurkar	Pschyco-social aspects of thyroid eye disease	8
3	**Dr Farzad Pakdel** KEYNOTE	**Low dose orbital radiation in thyroid eye disease**	12
4	**Dr Geoff Rose** KEYNOTE	**Surgical management of thyroid eye disease**	12
5	Dr Gangadhar Sundar	Surgical decompression - When and how?	8
	Discussion		10

HALL A — ALEMBIC SESSION: ORBIT

TIME : 09:30 AM to 11:00 AM

CHAIR PERSONS:
• Dr Hunter Yuen • Prof S M Betharia • Dr Usha Kim • Prof Rakesh Porwal • Dr E Ravindramohan

1	Dr M Subrahmanyam	Proptosis Decision making	8
2	Dr Santosh G Honavar	Orbital tumors - What is new?	8
3	**Dr SM Betharia** KEYNOTE	**Lateral orbitotomy**	12
4	Dr E Ravindra Mohan	Pushing the boundaries in orbital surgery - minimally invasive orbital surgery	8
5	Dr Usha Kim	Small incision orbital surgeries	8
6	Dr Anita Sethi	Multi-disciplinary approach to managing periocular A-V malformations	8
7	Dr Rachna Agarwal	Carotid cavernous fistula	8
8	**Dr Hunter Yuen** KEYNOTE	**Overview of orbital vascular lesions and hybrid operation for orbital venous malformation in endovascular operating room**	10
9	Dr Reena Abdul Rasheed	Orbital and periorbital infections	8
	Discussion		10
	SESSION: MASTER CLASS BY DR TAMARA FOUNTAIN	**TIME : 11:00 AM to 11:30 AM**	

HALL A — SESSION: BOPSS

TIME : 11:30 AM to 12:30 PM

CHAIR PERSONS:
• Dr Cornelius Rene • Dr Geoff Rose • Dr Sampath Raghvan • Dr Sachin Salvi • Dr Vikas Chaddha

1	**Dr Geoff Rose** KEYNOTE	**Lacrimal drainage surgery: Concepts and management**	12
2	Dr Sachin Salvi	Ocular surface tumours	8
3	**Dr Sampath Raghavan**	**Orbital lymphoma** KEYNOTE	8
4	Dr Cornelius Rene	IgG4 disease	12
5	Dr Apjit Kaur Chabbra	Orbital tuberculosis	8
6	Dr Vikas Chaddha	Enucleation	8
	Discussion		4

HALL A — SESSION: ORATION

TIME : 12:30 PM to 01:30 PM

1	Dr Geoff Rose	OPAI International Oration
2	Dr Apjit Kaur Chabbra	OPAI Presidential Oration

Lunch - 01.30 PM to 02.30 PM
Lunchtime Quiz - 01.30 PM to 02.30 PM
Moderator: Dr Santosh Honavar

DAY-2

29 SEPTEMBER 2017 SATURDAY

HALL A — ZEISS SESSION: LACRIMAL — TIME: 02:30 PM to 04:30 PM

CHAIR PERSONS:
• Dr Mohsen Kashkouli • Dr Geoff Rose • Dr Mandeep S Bajaj • Dr A S Mehrotra • Dr Yogesh Shukla

	Speaker	Topic	
1	**Dr Mohsen Kashkouli**	**All the options are on table - A new approach to CNLDO** KEYNOTE	12
2	**Dr Geoff Rose**	**Paediatric DCR - Pearls and pitfalls** KEYNOTE	8
3	Dr Manpreet Singh	Role of nasal endoscopy guided lacrimal intubation in persistent CNLDO	8
4	Dr Aparna Bhatnagar	Pushed monocanalicular intubation - an alternative stenting system for the management of CNLDO	8
5	Dr Hardeep Singh	How to perform a good DCR	8
6	Dr Gyan Bhaskar	Flapless DCR - Makes it simple	8
7	Dr Ramesh Gupta	Use of absorbable gelatin sponge to enhance results of external DCR	8
8	Dr Ishan Acharya	Endonasal DCR	8
9	Dr Nandini Bothra	Endoscopic DCR - intraoperative and post operative complications, difference in the technique between adults and children	8
10	Dr Shruthi Tara	Recanalization of the NLD after dacryocystectomy, is it a viable option? - A video based talk	8
11	Dr Akshay Gopinathan Nair	Revision DCR	8
12	Dr Saurabh Kamal	Endoscopic revision DCR - Case based approach	8
13	Dr Rajendra Prakash Maurya	My Innovative Approach For Unusual Injuries Of Lacrimal Drainage System	8
		Discussion	10

HALL A — ALCON SESSION - TRAUMA — TIME: 04:30 PM to 06:30 PM

CHAIR PERSONS:
• Dr Tamara Fountain • Dr Gangadhara Sundar • Dr Madhu Mathur • Dr Preeti Udhay • Dr Sandeep Vijay

1	**Dr Tamara Fountain**	**Management of Dogbites - Pearls and perils** KEYNOTE	12
2	Dr Samir Mohapatra	Looking beyond the eye - Perspective of an oculoplasty surgeon in the management of orbitomaxillofacial trauma	8
3	Dr A K Grover	Tackling the trauma of the medial canthal region	8
4	Dr Savari Desai	Orbital and maxillary fractures	8
5	Dr Priti Udhay	Complex orbital reconstructions - simplified algorithm	8
6	Dr Raghuraj Hegde	Facial fractures involving orbit and reconstruction techniques	8
7	Dr C Senthil Nathan	Recent advances in orbital fracture management	8
8	**Dr Gangadhara Sundar**	**Use of endoscopes in orbital fracture repair** KEYNOTE	12
9	Dr Svati Bansal	Use of pre-bent customized implants for orbital floor reconstruction	8
10	Dr Gautam Dendukuri	Maxillofacial perspective to an oculoplasty surgeon	8
11	Dr Rupali Sinha	Orbital foreign bodies - X-files	8
12	Dr Milind Changole	Canalicular laceration repair	8
13	Dr Moupia Goswamy	Management of eyelid laceration	8
	Discussion		5

GBM – 06:30 PM to 07:30 PM

Banquet Dinner – 08:00 PM Onwards at Hotel Pride Amber Vilas

DAY-2

29 SEPTEMBER 2017 SATURDAY

HALL B

SESSION: GRAND ROUNDS WITH EXPERTS, EYELID AND AESTHETICS **TIME: 08:30 AM to 10:00 AM**

FACULTY:
Dr Tamara Fountain • Dr Michael R Burnstein • Dr Tanuj Nakra • Dr Audrey Looi

HALL B

SESSION: GANGADHARA SUNDAR FREE PAPER SESSION **TIME: 10:00 AM to 11:30 AM**

	Speaker	Topic
1	Dr Raksha Rao	Less is More - Minimally Invasive Conjunctival Approach to Orbitotomy
2	Dr Akshay Gopinathan Nair	Diagnostic yield of investigations in ocular myasthenia gravis presenting as unilateral ptosis
3	Dr Gunjan Rathi	Ocular Manifestations in Goldenhar Syndrome - A Rare Entity
4	Dr Bhagyesh B. Pore	Levator resection, Bell's recovery and Corneal complications -Relationship
5	Dr Hare Ram Ojha	CASE SERIES:- Managment of contracted socket by fornix deepening suture
6	Dr Shikha Taneja	Histopathological spectrum of Ocular surface squamous cell neoplasia: A study of 780 eyes
7	Dr Neha Shrirao Mehta	Demographics & management outcome of ocular & adnexal rhinosporidiosis in a tertiary eye care centre
8	Dr Rahul Bhatia	Effective repair of full thickness large upper lid defects using nasal septal cartilage for posterior lamellar repair and median forehead rotational flap with attached Supra trochlear artery for anterior lamellar repair : a case series
9	Dr Ruchi Pherwani	Outcomes of Dermis fat graft in socket reconstruction
10	Dr Roopa Hiremath	Medialization of lateral canthus a novel and effective technique of permanent tarasorrhaphy
11	Dr Yazhini Tamilmani	A masquerade less known-Varied presentations,treatment and outcome of hair follicle tumours
12	Dr Neha Yadav	Topical mitomycin c for management of ocular surface squamous neoplasia
13	Dr Ankit Singh Tomar	Aponeurotic variant of congenital ptosis: managed with levator re-insertion

HALL B

SESSION: VAST **TIME: 02:30 PM to 03:30 PM**

FACULTY:
Dr Tanuj Nakra • Dr Sachin Salvi

HALL B

SESSION: VAST **TIME: 03:30 PM to 04:30 PM**

FACULTY:
Dr Sampath Raghavan • Dr Steven Dresner

HALL B

SESSION: VAST **TIME: 04:30 PM to 05:30 PM**

FACULTY:
Dr Hunter Yuen • Dr Audrey Looi

HALL B

SESSION: SAARC **TIME: 05:30 PM to 06:30 PM**

CHAIR PERSONS:
• Dr A K Grover • Dr Lakshmi Mahesh • Dr Golam Haider • Dr Rohit Saiju • Dr Shawkat Ara Shakoor Milly

	Speaker	Topic	Duration
1	Dr Lakshmi Mahesh	One case, one pearl	10
2	Dr AK Grover	Periorbital deformities management in neurofibroma	10
3	Dr Ben Limbu	Updates on Asian upper eyelid blepharoplasty	8
4	Dr Rohit Saiju	Surgical rehabilitation of eyelids in thyroid eye disease	8
5	Dr Shawkat Ara Shakoor Milly	Retinoblastoma - the Bangladesh profile	8
6	Dr Golam Haider	Orbital and adnexal vascular malformation management - My experiences	8
7	Dr Syed Ali Rizvi	OSSN - Management strategies	8

DAY-2

29 SEPTEMBER 2017 SATURDAY

HALL C

WORKSHOP 4: SUTURING TECHNIQUES — **TIME: 08:30 AM to 10:00 AM**

FACULTY:
Dr Mohsen Kashkouli • Dr Usha Kim • Dr Seema Das • Dr Ekta Agarwal

HALL C

WORKSHOP 5: OCULARISTRY — **TIME: 10:00 AM to 11:30 AM**

FACULTY:
Dr Rick Bowen • Mr C. Chavvan • Mr Kuldeep Raizada • Mr Sachin Gupta • Mr Raju Kumar

HALL C

WORKSHOP 6: FLAPS IN OCULOPLASTY — **TIME: 02:30 PM to 03:30 PM**

FACULTY:
Dr Tamara Fountain • Dr Lakshmi Mahesh • Dr Roshmi Gupta • Dr A. K. Khurana

HALL C

WORKSHOP 7: BOTULINUM TOXIN — **TIME: 03:30 PM to 05:00 PM**

FACULTY:
Dr Tanuj Nakra • Dr Shubhra Goel • Dr Vidushi Sharma • Dr Surabhi Kapadia

HALL C

WORKSHOP 8: FILLERS — **TIME: 05:00 PM to 06:30 PM**

FACULTY:
Dr Tanuj Nakra • Dr Kasturi Bhattacharya • Dr Debraj Shome • Dr Poonam

DAY-3

30 SEPTEMBER 2017 SUNDAY

Meditation with SUNRISE– by Heartfullness through Meditation — **TIME: 06:30 AM to 07:15 AM**

HALL A

ENTOD SESSION: PTOSIS — **TIME: 08:30 AM to 10:00 AM**

CHAIR PERSONS:
Dr Steven Dresner • Dr Santosh G Honavar • Dr Mandeep S Bajaj • Dr Mukesh Sharma • Dr Kamalpreet Likhari

	Speaker	Topic	Duration
1	**Dr Steven Dresner** KEYNOTE	**Posterior ptosis repair - Muller's muscle conjunctival resection and the Fasanella Servat procedure**	**12**
2	Dr Rajat Maheshwari	Conjunctival approach aponeurosis reattachment	8
3	Dr Santosh G Honavar	External approach levator surgery for congenital and acquired ptosis	8
4	Dr Michael A Burnsteine	Success and complication rates in frontalis suspension for ptosis with poor levator excursion based on implant choice	8
5	Dr Anuj Mehta	A new method of tarsofrontal sling	8
6	Dr Kamalpreet Likhari	Repeat ptosis surgery	8
7	Dr Mukesh Sharma	Blepharophimosis syndrome - Management Pearls	8
8	Dr Ekta Agarwal	The best technique of congenital ptosis repair in infants - is it surgeon's Instinct?	8
9	Dr Tamara Fountain	Recent advances in ptosis management	10
	Discussion		10

DAY-3

30 SEPTEMBER 2017 SUNDAY

HALL A — ALLERGAN SESSION: AESTHETICS — TIME: 10:00 AM to 11:30 AM

CHAIR PERSONS:
Dr Tanuj Nakra • Dr Vidushi Sharma • Dr Debraj Shome • Dr Shubhra Goyal • Dr Prerana Tahiliani

	Speaker	Topic	Duration
1	**Dr Tanuj Nakra** KEYNOTE	**Advances in minimally invasive canthal tightening techniques**	**12**
2	Dr Vikas Thukral	Facial aging and management - Current concepts	8
3	Dr Vidushi Sharma	Newer variants of botulinum toxin	8
4	Dr Shilpa Taneja Mittal	The secrets of browpexy	8
5	Dr Prerana Tahiliani	Crossing boundaries in periorbital rejuvenation	8
6	Dr Debraj Shome	Multi-modality approach for nasolabial folds	8
7	Dr Shubhra Goel	Science art and commerce of oculofacial aesthetics	8
8	Dr Tanuj Nakra	How to set up a profitable medical spa	8
9	Dr Poonam Jain	Navigation through Transconjunctival approach: Preseptal or Postseptal? Does it really matter?	8
	Discussion		**10**

HALL A — SESSION: APSOPRS — TIME: 11:30 AM to 12:30 PM

CHAIR PERSONS:
Dr Hunter Yuen • Dr Mohsen Kashkouli • Dr Gangadhar Sunder • Dr A K Grover • Dr Kasturi Bhattacharjee

1	Dr Mohsen Kashkouli	One stage endoscopic approach to congenital nasolacrimal duct obstruction	9
2	Dr Gangadhara Sundar	Endoscopic lacrimal duct recanalization with dacryoendoscope	9
3	Dr Hunter Yuen	Endoscopic orbital decompression	9
4	Dr Mohsen Kashkouli	Endoscopic upper face lift - A 15-year experience	9
5	Dr Kasturi Bhattacharjee	Navigation guided optic canal decompression for traumatic optic neuropathy	9
		Discussion	15

HALL A — SESSION: BEST OF OPAI FREE PAPERS, POSTERS, VIDEOS (FINAL) — TIME: 12:30 PM to 01:30 PM

LUNCH - 01.30 PM to 02.30 PM

HALL A — HOYA SESSION - SOCKET — TIME: 02:30 PM to 03:30 PM

CHAIR PERSONS:
Dr Steven Dresner • Dr Raman Mittal • Dr Y Sujatha • Dr Harshul • Dr J K Das

1	**Dr Steven Dresner** KEYNOTE	**From enucleation to evisceration and back again**	**12**
2	Dr Raman Mittal	Orbital Implant - Which one to chose	8
3	Dr Audrey Looi	Socket reconstruction in a nutshell	10
4	Dr Tarjani Vivek Dave	3D printing in socket reconstruction	8
5	Dr Y Sujatha	Dermis fat graft	8
6	Dr Jayanta Kumar Das	Temporalis muscle flap in exenterated socket	8
	Discussion		6

HALL A — APPASAMY SESSION - MIXED BAG — TIME: 03:30 PM to 05:00 PM

CHAIR PERSONS:
Dr Cornelius Rene • Prof J Murli Manohar • Prof V P Gupta • Dr Maya Hada • Dr Ruchi Goel

1	**Dr Cornelius Rene** KEYNOTE	**Orbital inflammation - A logical approach**	**12**
2	Dr Sumeet Lahane	Management of Infantile Capillary Hemangioma	8
3	Dr Viji Rangrajan	Plexiform neurofibromatosis - Management pearls	8
4	Dr Reena Sethi	Pterygium surgery with an autograft	8
5	Dr VP Gupta	Temporalis Muscle transfer procedure	8
6	Dr Sunil Moreker	Corneal reinnervation/Neurotization	8
7	Dr Maya Hada	Periorbital Necrotising fasciitis	8
8	Dr Maneksha	Centurion syndrome	8
9	Dr Ruchi Goel	External Vs laser conjunctivo-DCR	8
	Discussion		10

VALEDICTORY FUNCTION - 5.00 PM ONWARDS

DAY-3

30 SEPTEMBER 2017 SUNDAY

HALL B

SESSION: GRAND ROUNDS WITH EXPERTS, ORBIT AND ONCOLOGY **TIME: 10:00 AM to 11:30 AM**

FACULTY:
Dr Raghavan Sampath • Dr Gangadhara Sundar • Dr Sachin Salvi • Dr Vikas Chaddha

HALL B

SESSION: NONCOMPETITIVE FREE PAPER SESSION **TIME: 10:00 AM to 11:30 AM**

	Speaker	Topic	
1	Dr Aashish Raj Pant	Revision DCR surgery for failed DCR: a prospective case series	
2	Dr. Arpita Nayak	Sclerosant therapy for conjunctival inclusion cysts	
3	Dr. Prerna Agrawal	Clinical outcomes after two stage surgery for Blepharophimosis syndrome	
4	Dr. Gayatri Manohar Fulse	Trichoblastoma of eyelid- A case series	
5	Dr. Pallavi Singh	Unusual Causes of Proptosis in Neonates : A Case Series	
6	Dr. Nazia Qidwai	To assesses improvement in epiphora after irrigation with diluted mitomycin C in partial Primary Nasolacrimal duct Obstruction (NLDO) in Pakistani population.	
7	Dr. Gunjan Rathi	Ocular Manifestations in Goldenhar Syndrome - A Rare Entity	
8	Dr. Prithesh Bhaskar Shetty	A case of unilateral orbital lymphoma	
9	Dr.Shikha Taneja	Histopathological spectrum of Ocular surface squamous cell neoplasia: A study of 780 eyes	
10	Dr. Krutika Boriwal	REPAIR OF CICATRICIAL ECTROPION AND LAGOPHTHALMOS FOLLOWING EXTENSIVE SCAR OF LOWER LID AND MALAR AREA FOLLLOWING NECROTISING FASCIITIS	
11	Dr. Swati Kiran	Distensible vascular lesion: Evaluation and Management	
12	Dr.Arshiya Saini	New lesions in Retinoblastoma: Presentation, course and outcome	
13	Dr. Arpita Nayak	Adult Nasolacrimal Sac Mucocoele: Clinical profile, management and surgical outcomes.	
14	Dr. Rahul Bhatia	Effective repair of full thickness large upper lid defects using nasal septal cartilage for posterior lamellar repair and median forehead rotational flap with attached Supra trochlear artery for anterior lamellar repair : a case series	
15	Dr. Ruchi Pherwani	Outcomes of Dermis fat graft in socket reconstruction	
16	Dr. Kiran Chandra Kedarisetti	Non-Tumor Dacryoadenitis: Diagnosis and Pitfalls	
17	Dr. Atanu Barh	Evisceration with primary orbital implant in infected cases: Reality or Myth	
18	Dr. Prithesh Bhaskar Shetty	Orbital nematodiasis : An unusual case of nematode infection of the orbit	
19	Dr. Sangeeta Suresh Patil	A Hospital based study of Ocular Morbidities inTertiary Cancer Centre	
20	Dr.Deepti Yadav	Anatomical and functional outcomes in patients of orbital foreign bodies	
21	Dr. Himanshi	Treatment of eyelid carcinoma with local application of 5% Imiquimod cream	
22	Dr. Lokovitis Evangelos	Optic nerve sheath fenestration- Is it safe and effective?	
23	Dr. Palak Watts	Role of vitamin-D supplementation in the treatment of dry eye refractory to conventional treatment	
24	Dr. Pratistha Chhipa	Role of Initial and repeated Nasolacrimal Duct Probing in treatment of CNLDO at our centre	

DAY-3

30 SEPTEMBER 2017 SUNDAY

HALL B

SESSION: BEYOND OCULOPLASTY **TIME: 02:30 PM to 04:00 PM**

FACULTY:
Dr J K Chauhan • Dr Pawan Shorey • Dr Mayank Agarwal • Dr L K Nepalia • Dr Virendra Agrawal

	Speaker	Topic	Duration
1	Mr. Anantha Sesha Dasa	Goal of life	15
2	Dr P K Mongre	Medicolegal aspects in oculoplasty	8
3	Mr Rajesh Sodani	How to create wealth??	15
4	Ms Suchi Sharma	Dieto Mantra	15
5	Dr Aparna / Dr Ekta	Working practice pattern and Work Life Balance	8
	Discussion		25

HALL B

SESSION: OCULARISTRY **TIME: 02:30 PM to 04:00 PM**

FACULTY:
Dr Rick Bowen • Dr Tarjani Dave • Dr Suryakant Jha • Mr Kuldeep Raizada • Mr Chandrashekhar Chawan

1	Dr Rick Bowen	Management of the over-size socket tissue deficiet with custom prosthetic device	12
2	Dr AK Grover	Inadequate socket - Looking beyond contraction	8
3	Mr Raju Kumar	Prosthesis in complex situations	8
4	Mr Sachin Gupta	Recent advances in ocularisty	8
5	Mr Chandrashekhar Chawan	Iris painted oxygen permeable scleral lenses	8
6	Mr Kuldeep Raizada	Sulcus defect and ptosis in anophthalmic socket	8
		Discussion	8

HALL C

SESSION: VIDEO THEATER **TIME: 08:30 AM to 10:00 AM**

1	Dr. Debraj Shome	Tissue Expansion Surgery in Facial Scars
2	Dr. Akshay G Nair	A Jaw Dropping Eye Opener: Marcus Gunn Jaw Winking Ptosis
3	Dr. Sameeksha Tadepalli Haripriya	Examination of Myasthenia Gravis and Chronic Progressive External Ophthalmoplegia
4	Dr. Ankit Singh Tomar	Ocular surface squamous neoplasia- management options- Not "one size fits all"
5	Dr.MANEKSHA	Live heart worm(Dirofilaria immitis) in the eye
6	Dr.Nidhi Pandey	lower lid paralytic ectropion - suture sling tightening for long term stability
7	Dr. Roopa Hiremath	Powered endoscopic dacryocytorhinostomy (DCR), enhancing the effectiveness of endonasal DCR
8	Sonal S Chaugule	LPS reinsertion: Revisited!
9	DR. BHAGYESH B. PORE	LIFTING THE LID??..DONT FORGET TO LIFT THE GLOBE
10	Dr Viji Rangarajan	Stepwise management of cicatricial ectropion with Z-plasty and full thickness skin graft
11	Dr. Gautam Lokdarshi	Transconjunctival Approach for Involutional Entropion

HALL C

SESSION: BACK TO BASICS - An Interactive Session for Residents and Fellows **TIME: 10:00 AM to 11:30 AM**

CHAIR PERSONS:
Dr Lakshmi Mahesh • Dr Mukesh Sharma • Prof Apjit Kaur • Dr Santosh G Honavar

	Speaker	Topic	Duration
1	Prof Apjit Kaur	Orbital Anatomy & Proptosis Evaluation	15
2	Dr Santosh G Honavar	Radiological Imaging in Oculoplasty	15
3	Dr Lakshmi Mahesh	Ptosis Evaluation & Management guidelines	15
4	Dr Mukesh Sharma	Epiphora Evaluation & Management guidelines	15
	Discussion		15

— Happy Ending & Good Bye with the promise to meet again next year —

SESSION: E - POSTER PRESENTATION

1	Dr. Denish Vinodrai Patel	Case report of intraorbital foreign body
2	DR. REHA VIJAY	POST TRAUMATIC CONJUNCTIVAL INCLUSION CYST-A CASE REPORT
3	Dr. Neha Chandrashekhar Yerawar	A RARE CASE: ADENOSQUAMOUS CARCINOMA OF LACRIMAL SAC PRESENTING AS RECURRENT ACUTE DACRYOCYSTITIS.
4	Dr. Ankit Singh Tomar	Role of intralesional bleomycin in orbital lymphatic malformations
5	Dr.Miral Rashminkumar Prajapati	A case report of Basal cell carcinoma involving lateral canthus & both eyelids
6	Dr Smita Gavade	Primary Leiomyosarcoma in an Adult Male
7	Dr. Deepika Khurana	Atypical limbal nodule mimicking OSSN in a case of pediatric Vernal Keratoconjunctivitis.
8	Dr. Marian Pauly	Acute Idiopathic Tarsal Ectropion in Young- Case series
9	Dr Arshia Mohd	Unilateral Proptosis with visual impairment in a young male: Initial clinical manifestations of Fibrous Dysplasia
10	Dr. Sameeksha Tadepalli Haripriya	Orbital Neurilemmoma: Clinical characteristics and outcomes
11	DR. KRUTIKA BORIWAL	Stepwise Surgical Management of Post Traumatic Lower Lid Ectropion with Conjunctival abnormalities
12	Dr Deepthi Elizabeth Kurian	Case report: Unilateral proptosis as a presenting feature of metastatic thyroid carcinoma
13	Dr. Avantika Verma	A Case Report: Orbital Cellulitis Post Uneventful Phacoemulsification
14	Dr. Swati Priyadarshini	Analysis of cosmetic and functional outcomes of cutler-beard procedure used for large upper eyelid defects
15	Dr. Vathsalya Vijay	A rare case of malignant Orbital Abscess
16	Dr. Swati Kiran	Clinical evaluation and management of lower eyelid steatoblepharon (fat bags)
17	Dr. Saloni Shah	Eye Potato: An unusual case report
18	Dr. Jayagayathri	Wegeners granulomatosis- unusual presentations
19	Dr. Jayagayathri Rajagopalan	Iatrogenic dacryocystitis
20	Dr. Arpan Chawla	Post-surgical Orbital Epidermoid cyst – A rare case-report

SESSION: E - POSTER PRESENTATION

27	Dr. Zoramthara Zadeng	Long-term outcomes of lacrimal canalicular trephination and Mini-Monoka stent in the management of idiopathic canalicular obstructions
28	Dr. Jayagayathri Rajagopalan	SEBACEOUS MANTLEOMA
29	Dr. Rahul Bhatia	Stepwise surgical approach in the repair of complex lid and periorbital tissue abnormalities to obtain acceptable functional and cosmetic result.
30	Dr. Andrea Tongbram	Periocular Thelaziasis Presenting as an Orbital Mass – A Case report
31	Dr. Gautam Lokdarshi	Squamous Papilloma of the Eyelid Margin: Lamellar Division,vertical cuts and Cryotherapy
32	Dr. Urmil Chawla	BENIGN CHONDROID SYRINGOMA OF ORBIT: AN EXTREMELY RARE CAUSE OF EXOPHTHALMOS
33	Dr. Atanu Barh	Isolated Bilateral Conjunctival Plasma Cell Granuloma(PCG): A Rare Case Report
34	Dr. Ashok Kumar Khurana	Eccrine Poroma of the eyelid : A rare site of occurrence
35	Dr. Jyoti Deswal	Meibomian Gland Carcinoma Masquerading as Chalazion- A Case Report
37	Dr. Hare Ram Ojha	CASE REPORT:- Orbital extension of trigeminal schwannoma
38	Dr. Ashwini R. Surti	A case report of CRANIOFACIAL FIBROUS DYSPLASIA INVOLVING ORBIT
39	Dr. Angshuman Deka	Fibrolipoma on preseptal lower eyelid in an adult: A case report
40	Dr. Pragya Garg	Comparison of preoperative and postoperative changes in astigmatism after pterygium excision surgery by different techniques

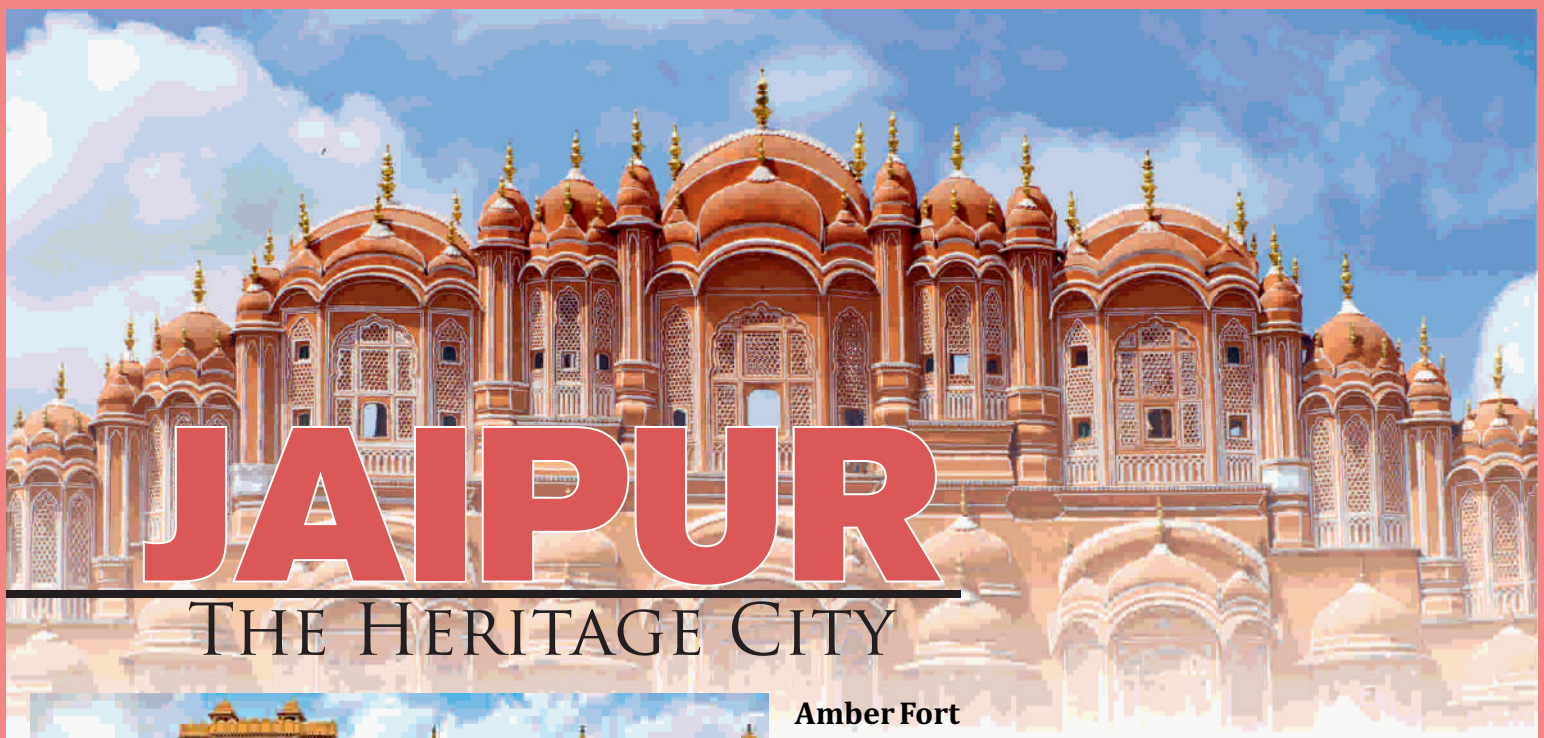

JAIPUR

The Heritage City

City Palace

Afterwards, proceed to enjoy the glimpses of the City Palace, the gateway to understand and to get amused at the architectural excellence Rajasthan has achieved during the ancient period.

City Palace encompasses amazing Diwan-e- Khas, Diwan-e- Aam, Chandra Mahal, Mubarak Mahal, and other outstanding buildings.

Hawa Mahal - The Palace of Wind

Post which, you will be heading to back in the hues of Hawa Mahal. Wind is the hero of this palace as the architectural nuances inside keeps the presence of wind throughout.

Amber Fort

Start exploring the hidden features of this royal city starting with a visit to Amber Fort, one of the the famous tourist destinations of India.

Jal Mahal The Water Palace

Possibly the most serene sight amidst the chaos of Jaipur is the beautiful Jal Mahal Jaipur, the Water Palace. This low-rise symmetrical palace, that once was a shooting lodge for the Maharajah, appears to float in the centre of Sagar Lake.

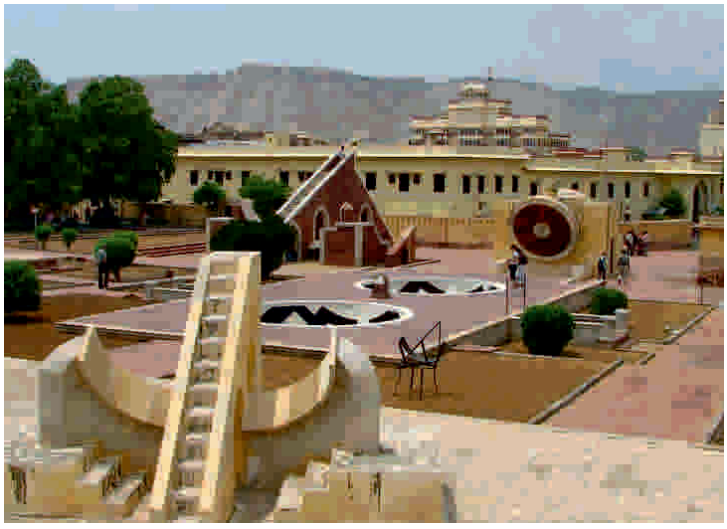

Jantar Mantar

The Jantar Mantar in Jaipur was built in 1734 and was one of the most precise astronomical instruments of its time. This UNESCO World Heritage Site is so accurate and enduring that it is still used today for astronomical observations and calculations.

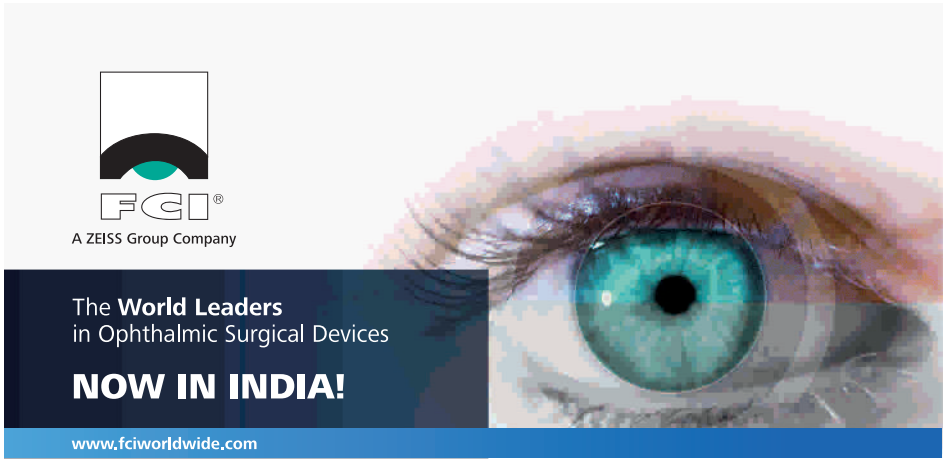

FCI Ophthalmics are **world leaders** in products that help solve problems in the area of Dry Eyes, Occuplastics, Cataract and Retinal procedures.

Through extensive research and close collaboration with leading surgeons worldwide, FCI has been providing innovative solutions and high performance products that contribute to the quality of patients' lives.

FCI PRODUCTS

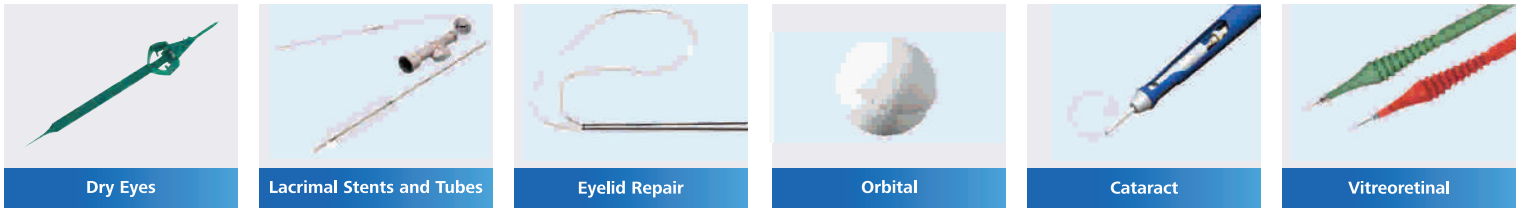

Come and visit our booth at **OPAIC 2018, Jaipur** to discover FCI's complete and latest innovations.

To access our website,
please scan this QR code

Carl Zeiss India
Tel.: 1800 103 0403 | Email: info.meditec.in@zeiss.com | www.zeiss.co.in

FCI products in India can be ordered online at
www.zeissindiaonline.com

ZEISS

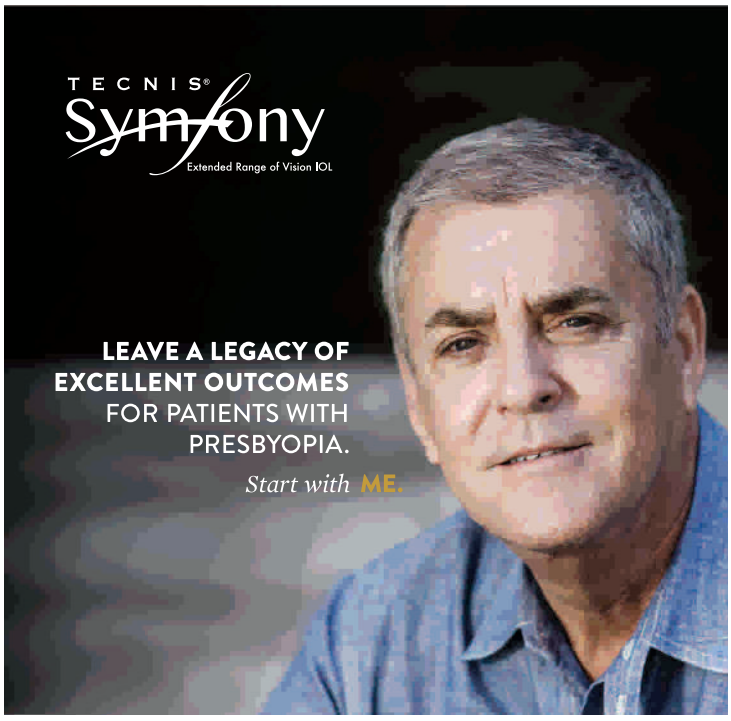

TECNIS Symfony®
EXTENDED RANGE OF VISION IOL

INDICATIONS: The TECNIS Symfony® IOL, Model ZXR00, is indicated for primary implantation for the visual correction of aphakia in adult patients, with and without presbyopia, in whom a cataractous lens has been removed by extracapsular cataract extraction, and aphakia following refractive lenectomy in presbyopic adults, who desire useful vision over a continuous range of distances including far, intermediate and near, and increased spectacle independence.

TECNIS and TECNIS Symfony are trademark owned by or licensed to Johnson & Johnson Surgical Vision, Inc., its subsidiaries or affiliates. © Johnson & Johnson Surgical Vision, Inc. 2018 | 1P2018CTIN04

Johnson&Johnson VISION

opaic2018

29th ANNUAL CONFERENCE
OF OCULOPLASTICS ASSOCIATION OF INDIA

Organizing Secretary
Dr Mukesh Sharma

CONFERENCE SECRETARIAT

CENTRE FOR SIGHT
34-35, Mauji Colony, Malviya Nagar,
Near HDFC Bank, Jaipur - 302017
Phone: +91 98280 17102 Email: drmukesheye@gmail.com
Website: www.opaic2018.in