

# ASC 2019 IMPORT DECLARATION FORM

Company / Individual Name		Contact Person	
Correspondence Address		Email	

This is pre-investigation for discussing with National Plant Protection Organization and other Government Agencies. Please indicate all items you intend to import into Malaysia to be exhibited at your booth. Please fill out this form and send to [asc2019@apsaseed.org](mailto:asc2019@apsaseed.org) and [asc2019nsam@nsam.org.my](mailto:asc2019nsam@nsam.org.my)

No	Common Name	Scientific Name	Description (Seeds or fresh produce )	Country of Origin	Quantity (kgs. or pieces)	Seed Treatment (If any)	Type of packaging*	Mode of transport**
1								
2								
3								
4								
5								
6								
7								
8								
9								
10								

\* Type of packaging 1- bottle/2- vial/3- seed envelope/4- aluminum pouch/5-Boxes

\*\* Mode of transport: 1-air freight / 2- hand carried

- Note:**
1. In case of others, please briefly describe the imported items. Unless clearly stated, bringing unclarified items into The Malaysia may be prohibited or restricted.
  2. Above list will be submitted to the National Plant Protection Organization for review whether there are any forbidden items to import. Only allowed items can be bring to Malaysia, which will go into quarantine at the airport.

# ASIAN SEED CONGRESS 2019

## IMPORT PERMIT FOR SEED AND AGRICULTURAL PRODUCE FLOW CHART

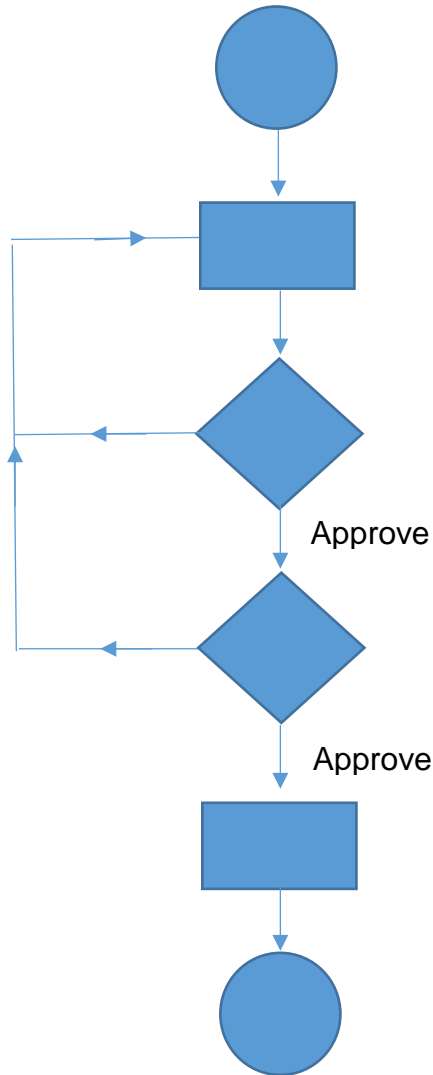

Applicants must register with through Airfreight Forwarders Association of Malaysia (AFAM)

Apply import permit at <https://epermit.dagangnet.com.my>

Verification and approval by Malaysian Quarantine and Inspection Services (MAQIS)

Payment for import permit (Online system)

Issuance of permit

Application complete

### Note:

For your convenience, we suggest to use any airfreight forwarders for full service until the complete clearance at the entry point. Any inquiry please contact Airfreight Forwarders Association of Malaysia for the list of forwarders.

### AFAM - Airfreight Forwarders Association of Malaysia

No 16-B, Level 2,  
Jalan Kemuja, Bangsar Utama,  
59000 Kuala Lumpur,  
Malaysia

Tel: +603 2284 2000

Fax: +603 2287 2592

Mobile: +6012 347 1522 (Ms. Rosni Mohamed Rasul)

E-mail: [chairman@afam.org.my](mailto:chairman@afam.org.my) / [secretariat@afam.org.my](mailto:secretariat@afam.org.my)